

Culvert and Duct Marker Post  
Scale 1:20

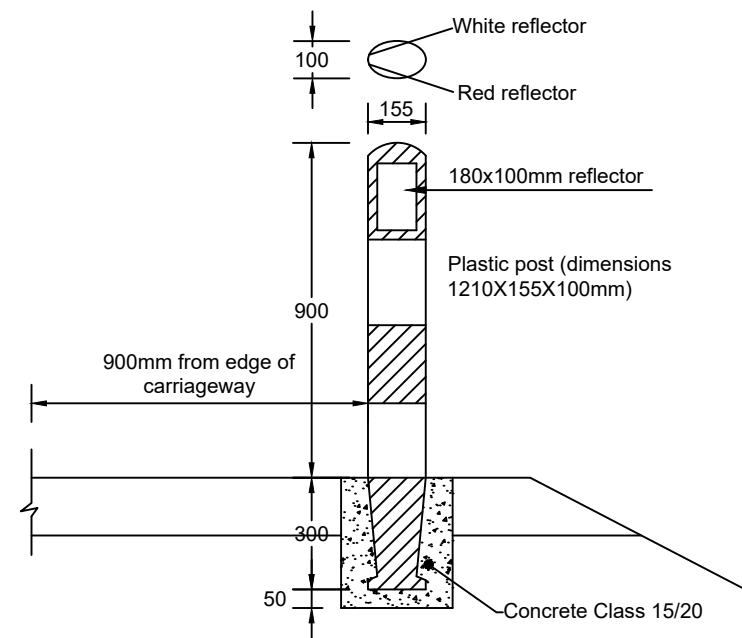

Edge marker post  
Scale 1:20

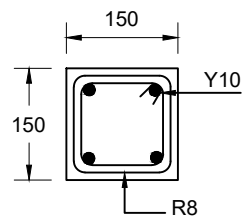

Section C-C  
Scale 1:10

Notes:

1. All dimensions are in millimetres unless otherwise stated.
2. Edge posts to be provided on both sides of the carriageway on embankments of height 2m or above where guardrails are not provided.
3. The distance between edge marker posts to be 50m on straight sections. On curves with R < 300m, distance to be 25m, on hills the distance to be 25m. When there is limited sight distance, this distance must be reduced so that at least 5 posts are visible.

NO.	AMENDMENTS	DATE	CLIENT:				Culvert, Duct and Edge marker posts
			 REPUBLIC OF KENYA MINISTRY OF ROADS AND TRANSPORT P.O. BOX 30260-00100 NAIROBI			STANDARD ANCILLARY DRAWINGS	
							DRAWING NO.: WSCM/81/1/01
							Date: Jan. 2024 Scale: As Shown Sheet No.: 1/1